Up the Ladder to the Roof

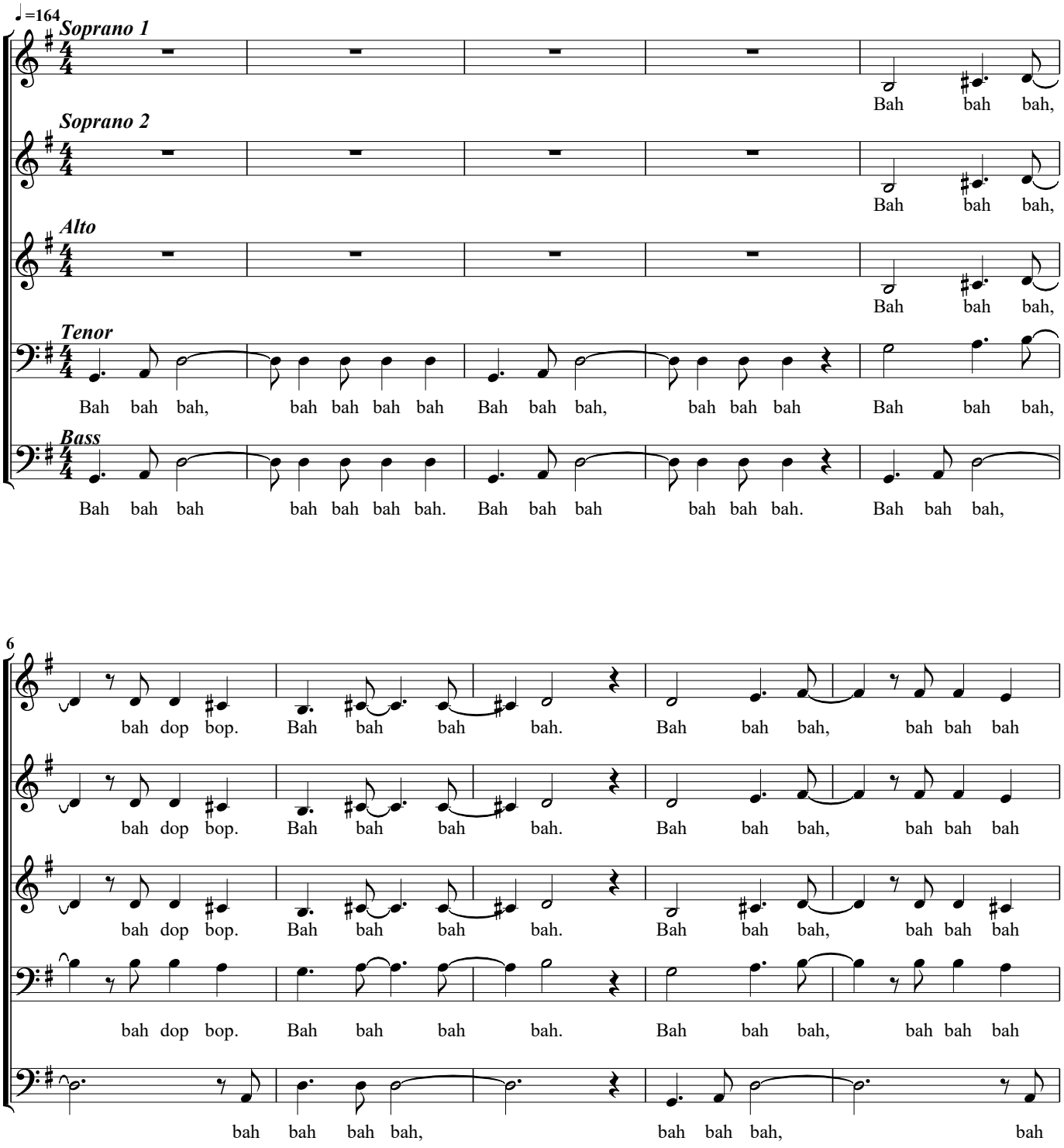

11

bah bah bah. Come with me. Come with me, and we shall run

bah bah bah. Come with me. Come with me, and we shall run

bah bah bah. Come with me. Come with me, and we shall run

bah bah bah. Come with me. Come with me, and we shall run

bah bah bah. Bah bah bop, coo doo doo doo doo doo doo doo doo doo doo doo

16

a - cross the sky, il - lu - mi-nate the night. Woh,

a - cross the sky, il - lu - mi-nate the night. Woh,

a - cross the sky, il - lu - mi-nate the night. Woh,

a - cross the sky, il - lu - mi-nate the night. Woh,

doo doo doo. Doo doo doo doo doo doo doo doo doo doo doo doo doo doo doo.

21

I will try and guide you to bet-ter times

I will try and guide you to bet-ter times

I will try and guide you to bet-ter times

I will try and guide you to bet-ter times

Doo doo doo doo doo doo doo. Doo doo doo doo doo doo doo. Doo, to bet-ter, to

26

and bright - er days. Don't be a-fraid to go up the lad-der to the roof

and bright - er days. Don't be a-fraid to go up the lad-der to the roof

and bright - er days. Don't be a-fraid to go up the lad-der to the roof

and bright - er days. Don't be a-fraid to go up the lad-der to the roof

bet-ter, to bet-ter and bright-er, and bright - er, and bright-er, be a-fraid to go up the lad-der to the roof

30

where we can see heav - en much bet-ter. Go up the lad-der to the roof,

where we can see heav - en much bet-ter. Go up the lad-der to the roof,

where we can see heav - en much bet-ter. Go up the lad-der to the roof,

where we can see heav - en much bet-ter. Go up the lad-der to the roof,

to where we can see heav - en much, much bet-ter. Up the lad-der to the roof where we can

35

be clo-ser to heav-en. Doo doo doo doo

be clo-ser to heav-en. Doo doo doo doo

be clo-ser to heav-en. Doo doo doo doo

be clo-ser to heav-en. Stay with me.

be be clo-ser to heav-en. Doo doo doo, doo doo doo doo

41

doo doo doo doo doo doo doo doo doo doo doo. Doo doo doo doo doo

doo doo doo doo doo doo doo doo doo doo doo. Doo doo doo doo doo

doo doo doo doo doo doo doo doo doo doo doo. Doo doo doo doo doo

Stay with me, stay with me and we shall let ex - pres - sion ring.

doo doo doo doo doo doo doo doo doo doo doo. Doo doo doo doo doo

45

doo doo doo doo doo doo doo doo doo. Woh, me-mo-ries of

doo doo doo doo doo doo doo doo doo. Woh, me-mo-ries of

doo doo doo doo doo doo doo doo doo. Woh, me-mo-ries of

Hear free - dom in our sing - in' Woh, me-mo-ries of

doo doo doo doo doo doo doo doo doo doo doo. Doo doo doo doo da doo doo

50

bro - ken dreams, don't you know they'll all fade a-

bro - ken dreams, don't you know they'll all fade a-

bro - ken dreams, don't you know they'll all fade a-

bro - ken dreams, don't you know they'll all fade a-

doo doo doo doo doo doo doo don't cha, oh, don't cha, oh, don't cha, oh, don't cha, go

54

- way? So, if ya go up the lad-der to the roof where we can

- way? So, if ya go up the lad-der to the roof where we can

- way? So, if ya go up the lad-der to the roof where we can

- way? So, if ya go up the lad-der to the roof where we can

up the, go up the, go up the, if ya go up the lad-der to the roof to where we can

58

see heav - en much bet - ter. Go up the lad - der to the roof,

see heav - en much bet - ter. Go up the lad - der to the roof,

see heav - en much bet - ter. Go up the lad - der to the roof, be

see heav - en much bet - ter. Go up the lad - der to the roof, be

see heav - en much, much bet - ter. Up the lad - der to the roof where we can be

63

be clo - ser to heav - en. Re - lax, I'll

be clo - ser to heav - en. Doo doo doo doo

clo - ser to heav - en. Doo doo doo doo

clo - ser to heav - en. Doo doo doo doo

be clo - ser to heav - en. Doo doo doo, Doo doo doo doo

68

tell you the sto - ry of love, and this, the hap-pi-ness in it, ba-by. We'll com-bine our thoughts,

doo doo doo doo doo doo doo doo doo doo doo. Doo doo doo doo doo

doo doo doo doo doo doo doo doo doo doo doo. Doo doo doo doo doo

doo doo doo doo doo doo doo doo doo doo doo. Doo doo doo doo doo

doo doo doo doo doo doo doo doo doo doo doo doo, doo doo doo doo

72

3

and to - geth-er we'll trav - el to foun-tains of love - li-ness. I will nev - er, nev-

doo doo doo doo doo doo doo doo doo doo doo doo. Up the lad-der to the,

doo doo doo doo doo doo doo doo doo doo doo doo. Up the lad-der to the,

doo doo doo doo doo doo doo doo doo doo doo doo. Up the lad-der to the,

doo doo doo doo doo doo doo doo doo doo doo doo. Doo dah doo dah

76

- er ev - er leave you a - lone. Woh, now, hon - ey, if you go a - long,

up the lad-der to the, up the lad-der to the, up the lad-der to the, up the lad-der to the,

up the lad-der to the, up the lad-der to the, up the lad-der to the, up the lad-der to the,

up the lad-der to the, up the lad-der to the, up the lad-der to the, up the lad-der to the,

doo dah doo. Doo dah doo dah doo dah doo doo, doo dah doo dah

80

our love is gon-na grow much strong - er, so much strong - er. Don't cha wan-na go?

up the lad-der to the, up the lad-der to the, up the lad-der to the, Don't cha wan-na go?

up the lad-der to the, up the lad-der to the, up the lad-der to the, Don't cha wan-na go?

up the lad-der to the, up the lad-der to the, up the lad-der to the, Don't cha wan-na go?

doo dah doo. Doo dah doo dah doo dah doo doo, doo dah doo doo

84

Don't cha wan-na go? Don't cha wan-na go? Don't cha wan-na go up the lad-der to the roof

Don't cha wan-na go? Don't cha wan-na go? Don't cha wan-na go up the lad-der to the roof

Don't cha wan-na go? Don't cha wan-na go? Don't cha wan-na go up the lad-der to the roof

Don't cha wan-na go? Don't cha wan-na go? Don't cha wan-na go up the lad-der to the roof

doo dah doo doo doo dah doo doo doo, cha wan-na go up the lad-der to the roof

88

where we can see heav - en much bet-ter. Go up the lad-der to the roof,

where we can see heav - en much bet-ter. Go up the lad-der to the roof,

where we can see heav - en much bet-ter. Go up the lad-der to the roof,

where we can see heav - en much bet-ter. Go up the lad-der to the roof,

to where we can see heav - en much, much bet-ter up the lad-der to the roof where we can

93

be clo-ser to heav-en. Up the,

be clo-ser to heav-en. Up the,

be clo-ser to hea-ven. Up the, Up the,

be clo-ser to heav-en. Up the,

be be clo-ser to heav-en. Doo doo doo, doo doo doo

99

up the, up the, lad - der to heav-en.

up the, up the, lad - der to, up the, up the,

up the, up the, up the, up the, lad - der to, up the, up the, up the, up the,

up the, up the, up the lad - der to, up the, up the, up the, up the,

doo doo doo doo doo doo. Up the lad - der to heav - en, doo doo doo doo

104

Up the lad - der to heav - en.

up the, up the lad - der to, up the, up the, up the,

up the, up the, up the lad - der to, up the, up the, up the, up the, up the, up the,

up the, up the, up the lad - der to, up the, up the, up the, up the, up the, up the,

doo doo doo, up the lad - der to heav - en, doo doo doo doo doo doo doo,

109

Up the lad - der to heav-en.

up the lad - der to heav-en.

up the lad - der to heav-en.

up the lad - der to heav-en.

up the lad - der to heav-en.